

Westpile

Westpile limited,
 Unit 5,
 Lidstone court,
 Uxbridge Road,
 George Green,
 Buckinghamshire
 SL3 6AG
 Tel: 01753 215350
 Fax: 01753 534653
 www.westpile.co.uk

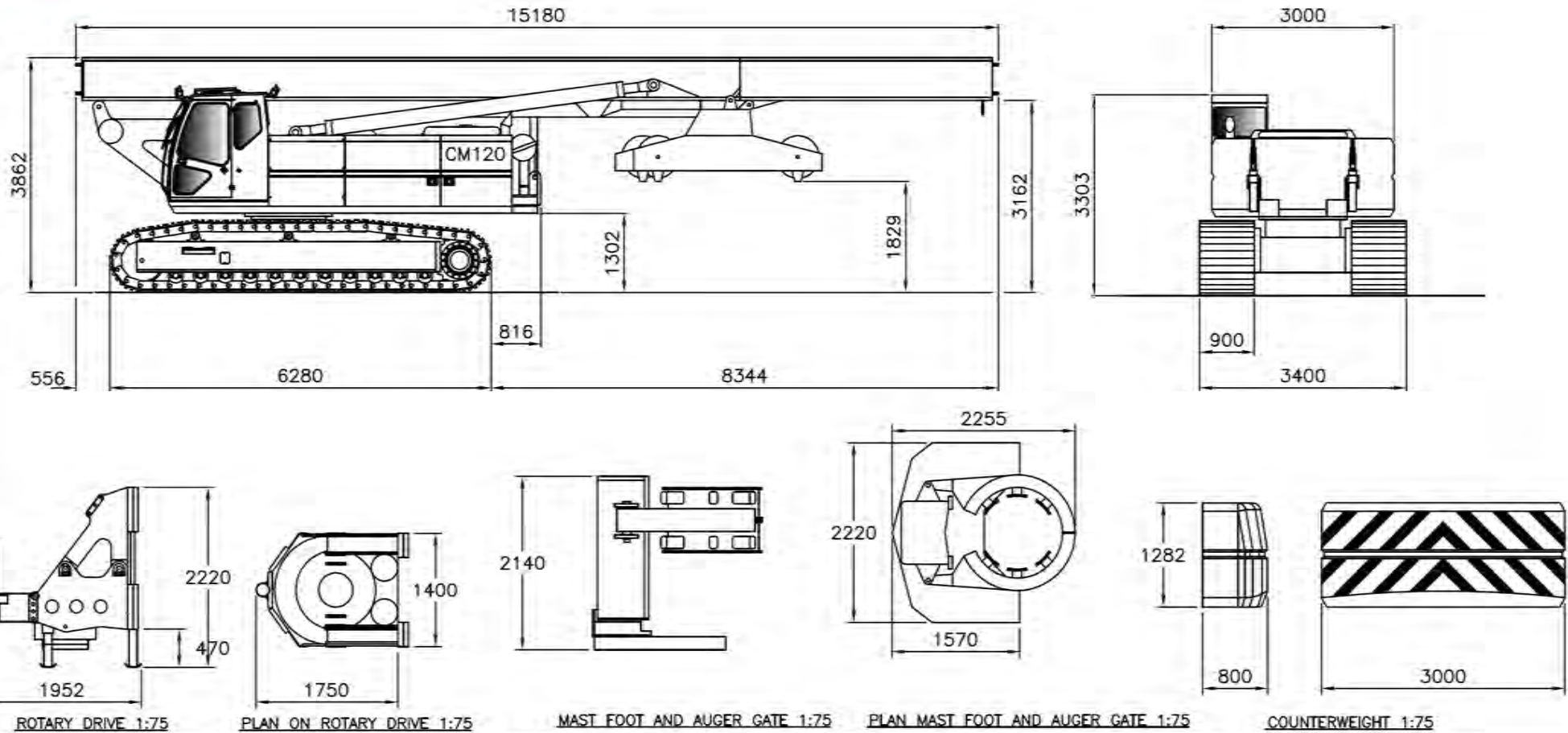

ROTARY DRIVE 1:75

PLAN ON ROTARY DRIVE 1:75

MAST FOOT AND AUGER GATE 1:75

PLAN MAST FOOT AND AUGER GATE 1:75

COUNTERWEIGHT 1:75

DRAWN JE
 CHECKED SA
 APPROVED SA
 DATE 16.05.07

| Transport Data | | (kg) |
|---|--|-------|
| Rig excluding: Rotary Drive/Counterweight | | 79000 |
| Counterweight | | 15000 |
| Rotary Drive | | 5000 |
| Mast Foot and Gate | | 3270 |

| | |
|----------------|-------------------|
| DRAWING STATUS | CM120 |
| | Plant Information |

| | | |
|--------------------------|----------------|-----------|
| SCALES 1:75 & 1:100 | | |
| DRAWING No. 509/20#36 | SHT No. 2/2 | REV. 4 |
| DATE REVISED | 15.05.09 | |

Westpile

Westpile limited,
 Unit 5,
 Lidstone court,
 Uxbridge Road,
 George Green,
 Buckinghamshire
 SL3 6AG
 Tel: 01753 215350
 Fax: 01753 534653
 www.westpile.co.uk

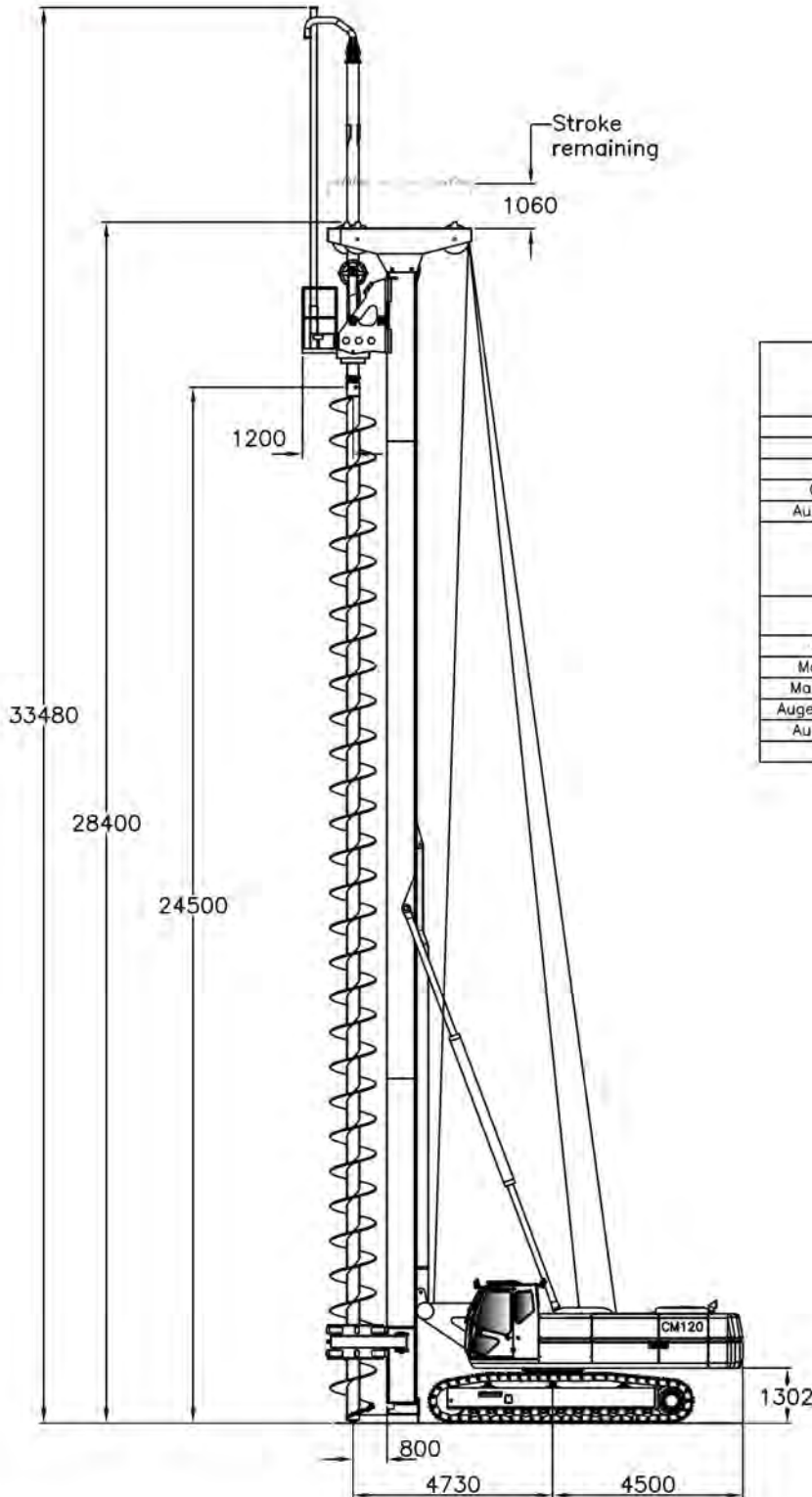

| SOILMEC : CM120 #2030 | | |
|------------------------------|-----------------|-----------|
| Base Carrier | Soilmec : CM120 | |
| Eurocode | K207320001 | |
| Torque (tm) | 250 | |
| Operating weight (t) | 108 | |
| Auxiliary winch pull (kN) | 140 | |
| CFA Drilling Data | | |
| | Standard | Extension |
| Kelly Extension (m) | | 6 |
| Max Drilling Depth (m) | 24.5 | 30.5 |
| Max Pile Diameter (mm) | 1200 | 1200 |
| Auger Extraction Force (kN) | 1160 | 1160 |
| Auger Crowd Force (kN) | - | - |
| Auger Length (m) | 24.5 | 24.5 |

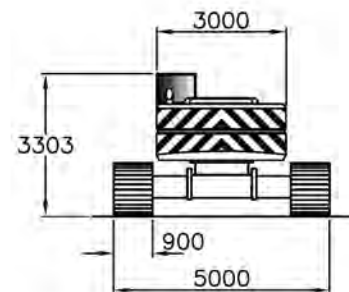

DRAWN JE
 CHECKED SA
 APPROVED SA
 DATE 16.05.07

CM120
 Plant Information
 DRAWING STATUS

SCALES 1:175
 DRAWING No. 509/20#36
 SHT No. 1/2
 REV. 4
 DATE REVISED 14.11.08

Working Platform Certificate (FPS/WPC/3)



| | |
|---------------------------|--|
| Project Name | |
| Section / Activity | |

Part 1 – WORKING PLATFORM DESIGN

| | |
|-------------------------------|---|
| Equipment to be used on site. | SOILMEC CM120 (01) PILING RIG CFA MODE |
| Maximum plant loading | Loadcase 1; Bearing Capacity 196kN/m ² ; Equivalent Track Length 3.99m |
| | Loadcase 2; Bearing Capacity 323kN/m ² ; Equivalent Track Length 1.85m |
| | Track Width 0.90m |

(Note: 'Working Platforms for Tracked Plant: Good practice guide to the design, installation, maintenance and repair of ground-supported platforms' is available from BRE Bookshop – Tel 020 7505 6622)

Part 2 - WORKING PLATFORM INSTALLATION

The working platform on the above stated work site has been designed and installed to safely support the equipment detailed on this certificate and it will be maintained and repaired, and reinstated to the as installed condition after any excavation or damage, throughout the period when the equipment is on the site.

| | | | |
|--------------|----------------------|---------|--|
| Signature | | Name | |
| Position | Principal Contractor | Date | |
| Organisation | | Address | |

A completed copy of this certificate signed by the Principal Contractor must be given to each user of the working platform prior to commencement of any works on site.

The HSE has worked closely with the FPS to develop this initiative and supports the principle of reducing accidents by the certification of properly designed, prepared and maintained working platforms